



2024

Annual Impact Report



Our Mission

Our mission is to help low-income families experiencing situational homelessness achieve sustainable housing as quickly as possible through a community-based response.

Our Vision

Our vision is to live in a world where no child is without a safe place to rest their head at night.



89 Grove Way
Roswell, GA 30075



www.familypromisefd.org



(770) 609-5407

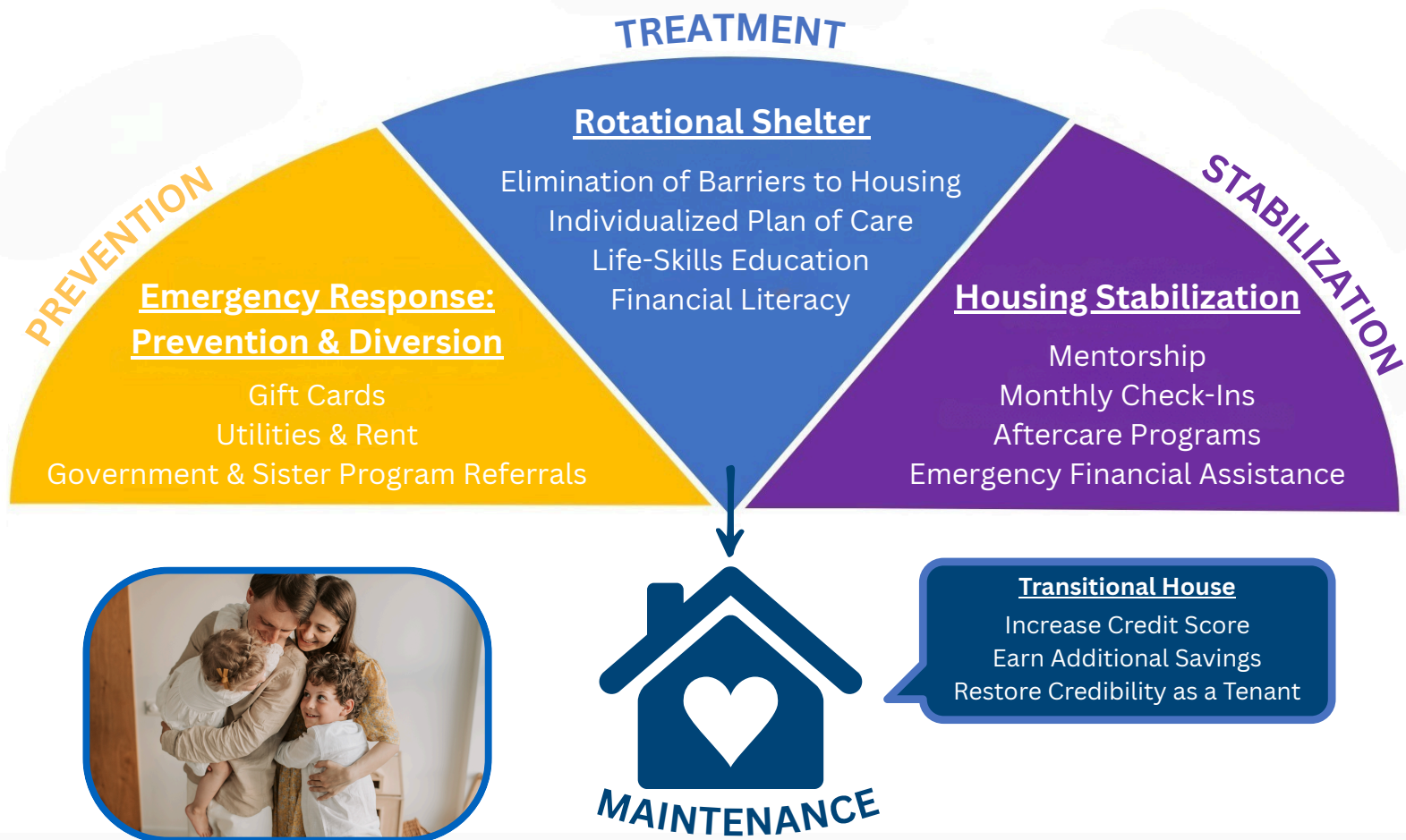

Emergency Response Program

This program prevents homelessness by providing at-risk families with support like gas or food cards, utilities and rent. It also connects families to other programs for help.

Rotational Shelter Program

Family Promise keeps families together, unlike traditional shelters. Our Rotational Shelter Program partners with faith-based organizations, where Host Congregations provide shelter, meals, and hospitality on a rotating basis, and Support Congregations offer extra volunteers.

Housing Stabilization Program

This aftercare program supports families who have transitioned from our Rotational Shelter Program to independent housing. It provides mentoring, monthly case management, and occasional financial assistance to help prevent a return to homelessness.

Transitional House

Partnering with St. David's Episcopal Church, FPNFD is embarking on our first Transitional Living Home. For 6-12 months, two families who have graduated from the Rotational Shelter Program will work & pay rent on a sliding scale.



Because every child deserves a home.

Because every child deserves a home.

VOLUNTEER OPPORTUNITIES: COME GET INVOLVED!

- **Organize supply closet/donations**
- **Prep for special events:** stuff & address envelopes, gift wrapping, day of event set-up/break-down
- **Help at an event:** Meals with Meaning, Brunch & Bubbly, Family Holiday Party
- **Rotational Shelter:** make & share a meal with families, play games, have a "sleep over" with your kids at a congregation, help with move-out & move-in Sundays!
- **and MORE!**



FINANCIAL REPORTING 2024

Revenue

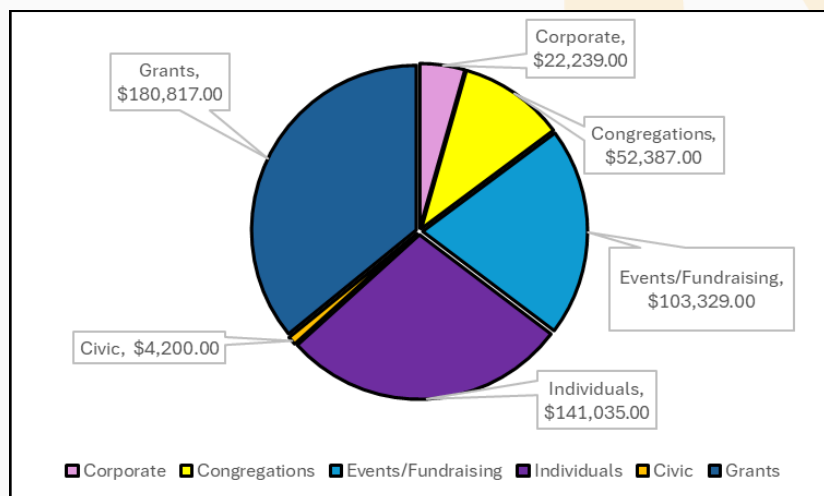

Expenses

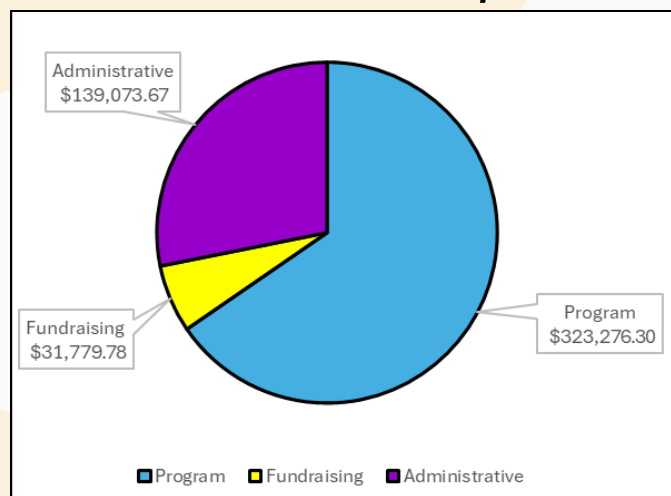

PROGRAM STATISTICS

4,086

Individuals received services through the Family Promise of North Fulton/DeKalb Continuum of Care!

96

Remained housed through our Prevention program

2,233

Families received Emergency Response/Prevention assistance

20

Families assisted through Housing Stabilization

14

Families received assistance through the Rotational Shelter



We'd like to thank our congregations, donors,
and partners for their generous support.

Executive Board Committee

Andrea Brantley, *Executive Director*

Sam Klein, *President*

Juron Dobbs, *Vice President*

Cliff Kendel, *Treasurer*

Allison Nye, *Secretary*

Board Members

Coye Mann

Maggie Goldman

John Koenig

Jane Griffin

Brigette Burnett

Stephen Clausen

Jeff Busch

Dr. Tonekia Phairr

Staff

Andrea Brantley, Executive Director
andrea.brantley@familypromisensfd.org

Wanda Hunter, Program Manager
wandahunter@familypromisensfd.org

Emily DeCan, Development Manager
emilydecane@familypromisensfd.org

Sarah Bailey, Program Coordinator
sarahbailey@familypromisensfd.org

Host Congregations

Alpharetta Presbyterian Church

Alpharetta Methodist Church

First Baptist Church of Roswell

Northminster Presbyterian Church

St. David's Episcopal Church

Roswell Presbyterian Church

Roswell United Methodist Church

St. Luke's Presbyterian Church

Temple Sinai

Mount Vernon Presbyterian Church

Unitarian Universalist Metro Atlanta North

Rivercliff Lutheran Church

Support Congregations

Dunwoody Community Church

Dunwoody Baptist Church

B'Nai Torah

Northbrook United Methodist Church

Home Church Roswell

Misty Creek Community Church

Roswell Community Masjid

New Community Partnerships

Cobb EMC Foundation

Howlin' Willy's Hot Chicken

Roswell High School

Roswell Rotary Club

Speedway Children's Charities

The James M. Cox Foundation

Willy's Mexican Grill

180 Degrees Consulting | Emory University